

Regional, State, and Local Facilities

Figure 1.1

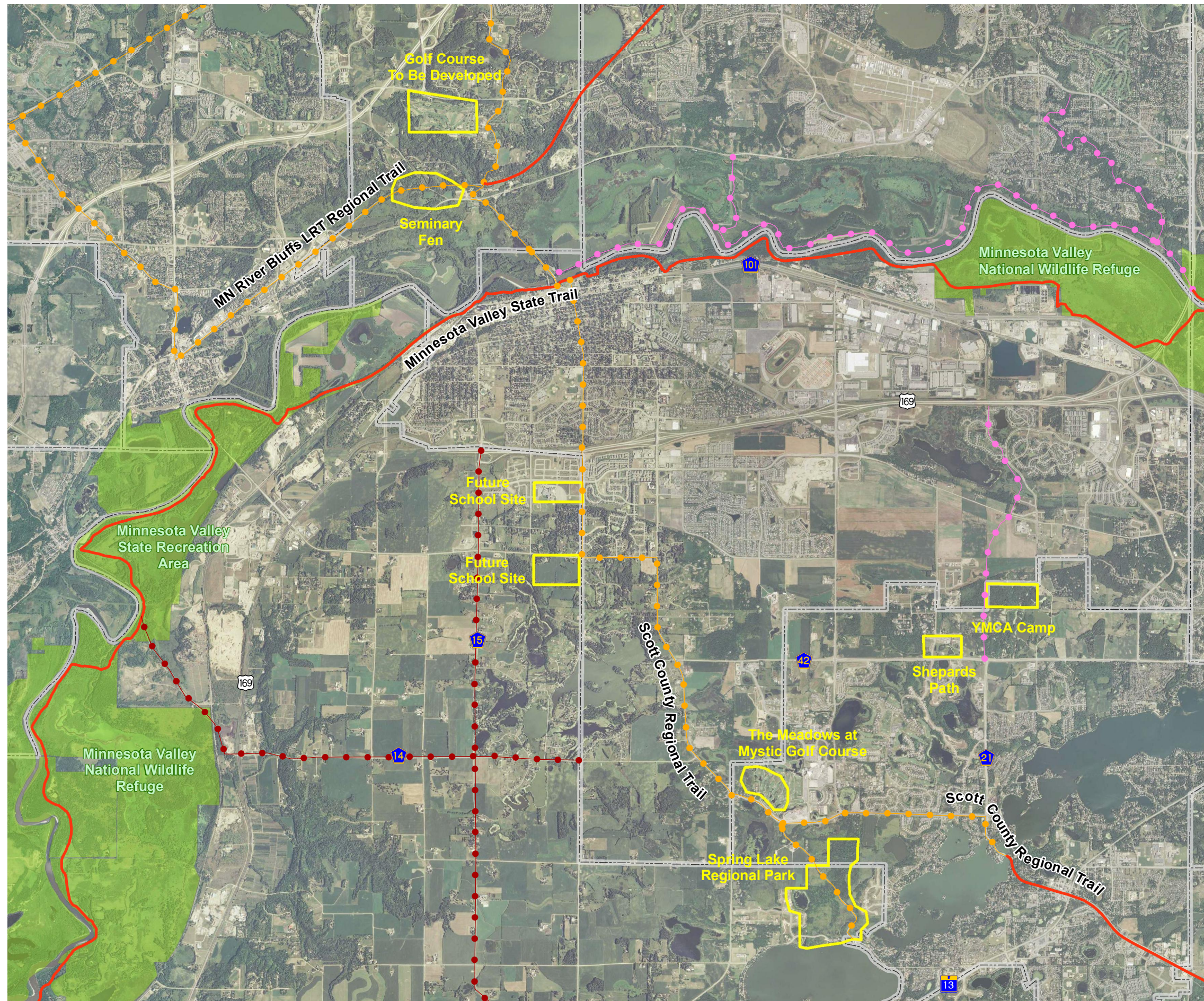

Trails

- Existing State/Regional
- Proposed State/Regional**
- Proposed Other Local Agency
- Proposed County Trail**
- Parks
- Future Amenities
- City Boundary

** As identified in the 2030 Scott County Comprehensive Plan Update. Final alignment to be determined.

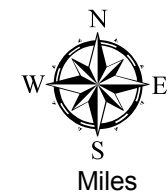

Revised February 2009